

611111M 5040
C-36-299

Chas Willing
Page 155

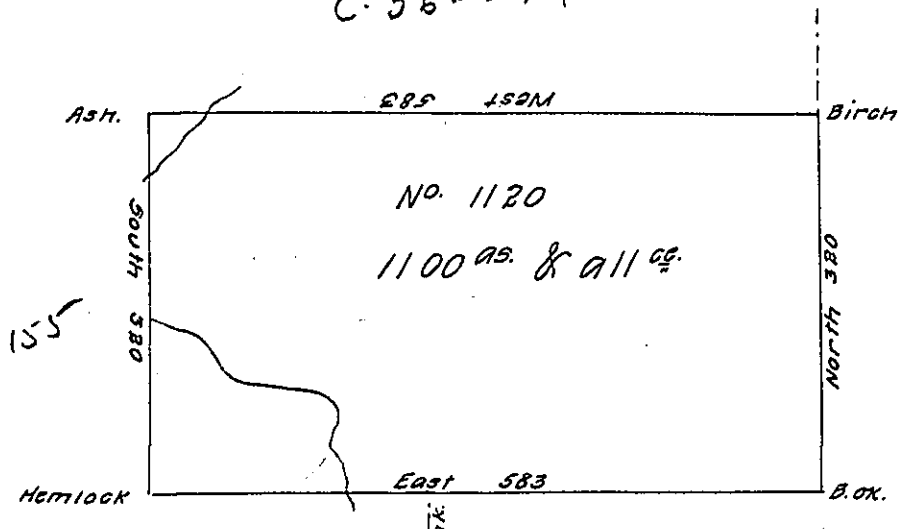

SURVEY LAND
A-85-139

C-221-289
Chas Willing

L-316
Surveyd Land.

Situate on the Waters of ^{Sheshequin run} ~~Sugar Creek~~ in the late purchase
~~Northern Liberties County~~ Dist No. 1 Surveyed 3^d Nov^r 1792 to
 Charles Willing on warrant dated 19th April 1792 No. 1120 Con-
 taining One thousand one hundred acres & allowance of six P
 Cent &c.

John Adlum. Dept. Surv^r

Dan^r Brodhead Esq^r S. G^r

IN TESTIMONY that the above is a copy of the original remaining on file in
 the Department of Internal Affairs of Pennsylvania, made
 conformably to an Act of Assembly approved the 16th day of
 February, 1833, I have hereunto set my Hand and caused
 the Seal of said Department to be affixed at Harrisburg,
 this fourteenth day of July 1907.

Henry Houch
 Secretary of Internal Affairs.